

# AC2000 Zone Monitor

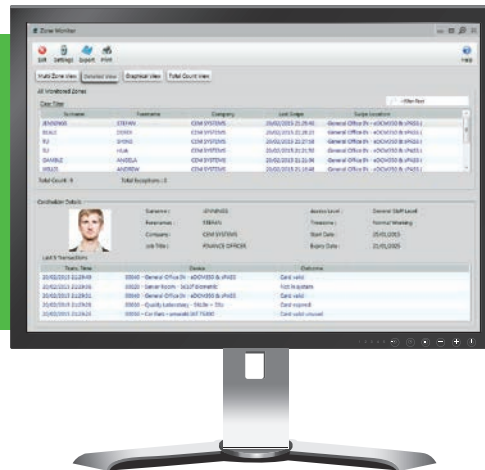

## Features that make a difference:

- Monitor card holders in each site-zone
- Real time counter allows operators to easily see how many people are in each zone
- Split screen view allows six zones to be monitored at the same time
- Unlimited number of zones can be created
- Unlimited number of readers/devices can be assigned to each zone
- Advanced reporting on zones

AC2000 Zone Monitor allows a real time view of all cardholder movements in defined zones. Zone Monitor provides up to date information on who is present on site for safety and security reasons and offers a real time display / numerical counter of every individual in a pre-defined zone within the building / site.

Zone Monitor is suitable for use in high risk sites where evacuation may be necessary, or in buildings with capacity restrictions on certain areas.

AC2000 Zone Monitor is used in conjunction with AC2000 Muster Zones application. Any number of readers can be assigned to a specific zone to represent a particular area in a building, for example a meeting room.

A zone can also be created to represent a security level, for example a maximum security area. AC2000 Zone Monitor then allows an administrator to view card holders that are present in any zone in real time.

The Zone Monitor application has a split screen (dual screen). This offers customers the ability to view six zones at the same time. Possible uses for AC2000 Zone Monitor include checking staff presence in a high risk area of a chemical plant during an emergency, or checking a classroom attendance at the beginning of each class.

## Requirements

- AC2000 Lite v6.4 software & upwards
- AC2000 v6.3 software & upwards
- AC2000 Airport v5.2 software & upwards

## Related Products



AC2000, AC2000 Airport  
AC2000 Lite