

AC2000 Vehicles Integrated Vehicle Management Module

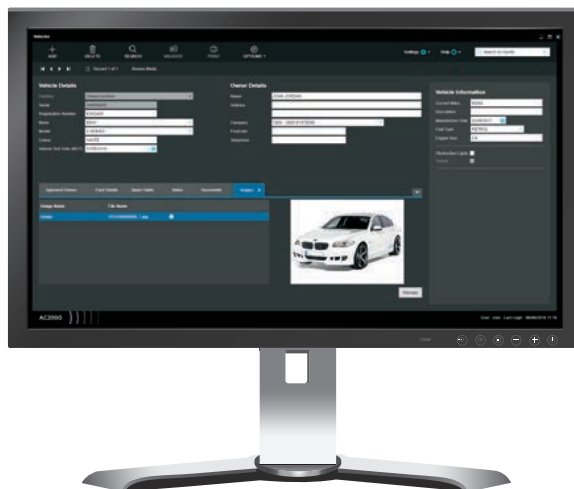

Key Features

- ID Passes/tags printed & issued to all vehicles
- System records hold Vehicle details, Owner & Company details, Card details, Approved Driver
- Advanced Vehicle Search facility
- Advanced Reporting on Vehicle & driver transaction history
- Unlimited Customisable & reusable User Definable fields
- Trace feature for Vehicle monitoring
 - Link to AC2000 Security Hub module to visually monitor pass/tag usage in real time
- View associated live video feed of vehicle transactions if linked to integrated CCTV
- Attach documents to individual Vehicle records

The AC2000 Vehicles application allows users to produce a professional pass or vehicle tag for all vehicles which require access to secure areas, with the ability to associate cardholders to vehicle records.

The AC2000 Vehicles module is used to store details of vehicles on the AC2000 system such as Vehicle Make, Model and Registration number. Valid cardholders on the AC2000 system can then be associated with the vehicle as authorised 'Approved Drivers'.

Where vehicle access control cards/tags are used the vehicle is treated in the same manner as cardholders; with vehicles only gaining access at readers where they have correct access permissions. A trace can also be applied to vehicles creating a visual display of vehicle movement via the AC2000 Security Hub module. The user is then provided with a full track record of vehicle card transactions for reporting and monitoring purposes.

AC2000 Vehicles also features Vehicle anti-passback, customised user definable fields, vehicle test date (MOT) and the automatic disabling of vehicle passes/tags through the AC2000 Card Parking facility.

Vehicle passes/tags can be issued and returned for reuse on other vehicles; providing a cost effective use of technology tags.

Vehicle & Approved Driver details

AC2000 Vehicles has comprehensive software fields to record all Vehicle details. Users input vehicle details including Make, Model, Registration number, Vehicle Owner and assign permitted 'Approved' drivers.

Print Professional Vehicle passes/tags

AC2000 allows a professional pass/tag to be printed & issued for each Vehicle. Where required, access control cards/tags can be used and issued to vehicles providing full access control capabilities similar to cardholders. The system allows technology cards/tags to be returned for re-issue to other vehicles.

Trace facility

Vehicles can be tracked using the AC2000 trace feature. This is achieved using the AC2000 Security Hub application which provides a visual notification each time a traced vehicles pass/ tag is used. Reasons for trace can be applied and if integrated with CCTV, users can view associated live video feed.

Unlimited User Definable Fields

AC2000 Vehicles features unlimited user definable fields. This allows users to add additional data fields and customise the layout within the Vehicles application to meet their unique requirements.

Automatic Parking of Vehicle Passes/Tags

AC2000 Vehicles has the ability to automatically disable Vehicle tags after a pre-defined period of inactivity known as 'Card Parking'. AC2000 checks the date the vehicle tag was last used and if inactive for more than a pre-set period, access is denied. This ensures that only current and valid vehicle tags can gain access at control points.

Vehicle Anti-Passback

Using the 'Anti-Passback' facility, the AC2000 system can prevent a Vehicle tag from being passed back to another Vehicle for reuse again in that same area.

Approved Drivers

AC2000 Vehicles allows users to assign 'Approved Drivers' and their associated company details to a Vehicle record. This ensures that only authorised drivers receive Vehicle passes/tags and enables reports to be kept of approved drivers per vehicle.

Advanced Reporting

Users can view recent Vehicle card transactions and associated notes, as well as report on archived transactions. As vehicle tags can be re-issued, AC2000 Vehicles application also allows the reporting of a history log to be kept on which tags were used by other vehicles previously.

Document Import

Images of documents can be associated with individual Vehicle records. Applications include attaching driving licences or parking permits to Vehicle records.

Enterprise deployments

For enterprise deployments running on AC2000 v10.0 and higher, AC2000 Vehicles application is not available on the AC2000 Enterprise Server. AC2000 Vehicles application can only be accessed on AC2000 Local Enterprise Servers and relates to vehicles at the local site only.

Related Products



- AC2000
- AC2000 Airport
- AC2000 Lite

About Johnson Controls

Johnson Controls is a global diversified technology and multi-industrial leader serving a wide range of customers in more than 150 countries. Our 120,000 employees create intelligent buildings, efficient energy solutions, integrated infrastructure and next generation transportation systems that work seamlessly together to deliver on the promise of smart cities and communities. Our commitment to sustainability dates back to our roots in 1885, with the invention of the first electric room thermostat.

For additional information, please visit www.cemsys.com or follow CEM Systems on LinkedIn and Twitter.

© 2021 Johnson Controls. All rights reserved. Product offerings and specifications are subject to change without notice. Actual products may vary from photos. Not all products include all features. Availability varies by region; contact your sales representative.

CEM/B/110 Rev F

The power behind **your mission**