

AC2000 Online RTD

Online Rolling Transaction Display

Features that make a difference:

- Online display of real time Transactions
- Highlights lost/stolen transactions and where they occur
- Door can be opened via 'Oneshot' command once operator verifies cardholder access
- Used in conjunction with AC2000 Security Hub and Video Viewer for complete command and control functionality
- Customised audio notification of transaction
- Full audit trail of transactions viewable in one window

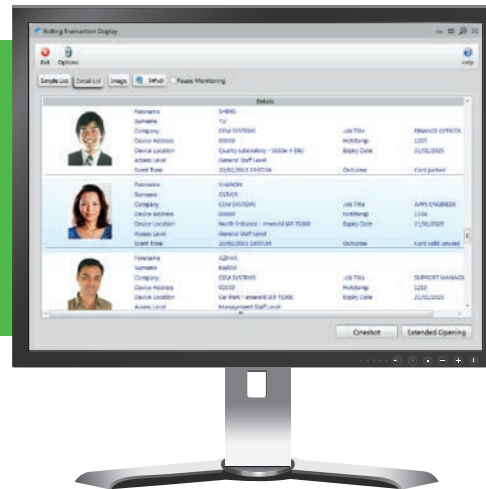

The CEM AC2000 Online RTD (Rolling Transaction Display) is the integrated alarm and transaction display software for AC2000 providing real-time display of all transactions that occur in the system.

The main function of AC200 RTD is to display real-time photographic and text based information on all cardholder, visitor and vehicle transactions that occur on the AC2000 system.

The RTD application allows operators to choose how they want to view transactions – Simple List, Detail List, or Image List, along with configurable audio sounds.

AC2000 RTD provides password protected user access to ensure that only operators with the correct privileges may view the transactions.

Display

A detailed display allows security to visually identify who was involved in the card transaction, where it was, when it occurred and what the outcome of the transaction was. This allows swift action to be taken by security if needed.

Vehicles

AC2000 RTD can also be used to support the AC2000 Vehicles application. A generic image can be configured to display for all vehicles. This allows quick identification of a specific vehicle transaction or a pedestrian transaction.

Alarms

AC2000 Online RTD can be configured to display device alarms as well as all cardholder transactions. Alarm conditions are displayed in red as a visual indicator of urgency.

Oneshot

Through the AC2000 online RTD application system operators can remotely activate any field device on the system by executing a manual 'Oneshot' command to the device. This can be used alongside the AC2000 Security Hub with a Video Viewer interface to compare live footage with the stored credentials in a high security environment, before granting access.

Dual Screen View

AC2000 RTD features a dual window option, allowing users to display full screen image and transaction outcome in addition to the standard view.

AC2000 WEB RTD

AC2000 WEB RTD provides easy web access to the same real time monitoring power of AC2000 Online RTD. AC2000 WEB RTD provides the ability to delay the opening of a door until the user has verified the card transaction, before remotely opening the door using Oneshot or Extended opening

Requirements

- Security Hub and Video Viewer available from AC2000 v7.1 Service Pack 1 upwards
- AC2000 v6.1 software & upwards
- AC2000 Airport v6.6 software & upwards
- AC2000 Lite v6.1 software & upwards

AC2000 WEB RTD

- AC2000 v6.6 software & upwards
- AC2000 Airport v6.6 software & upwards
- AC2000 Lite v6.6 software & upwards

Related Products



AC2000
AC2000 Airport
AC2000 Lite

www.cemsys.com