

Surname	WILKINSON	Job Title	APPS ENGINEER
Company	CEM SYSTEMS	Hotstamp	1632
Device Address	00000	Expiry Date	19/09/2011
Device Location	Server room	Outcome	Card valid unused
Access Level	Main Locations		
Event Time	21/09/2010 16:19:42		

Forename	STEPHANIE	Job Title	MANAGER
Surname	JOHNSON	Hotstamp	1627
Company	AMERICAN DYNAMICS	Expiry Date	19/09/2011
Device Address	00040		
Device Location	Plant Services Room		
Access Level	Main Locations		

AC2000 Online RTD

Online Rolling Transaction Display

FEATURES

OVERVIEW

The CEM AC2000 Online RTD (Rolling Transaction Display) is the integrated alarm and transaction display software for AC2000 providing real-time display of all transactions that occur in the system.

The main function of AC200 RTD is to display real-time photographic and text based information on all cardholder, visitor and vehicle transactions that occur on the AC2000 system.

The RTD application allows operators to choose how they want to view transactions – Simple List, Detail List, or Image List, along with configurable audio sounds.

AC2000 RTD provides password protected user access to ensure that only operators with the correct privileges may view the transactions.

- Online display of real time transactions
- Highlights lost/stolen transactions and where they occur
- Door can be opened via 'Oneshot' command once operator verifies cardholder access
- Used in conjunction with AC2000 AED (Alarm Event Display) and CCTV for complete command and control functionality
- Customised audio notification of transaction
- Full audit trail of transactions viewable in one window
- Supported on AC2000:
 - AC2000 SE (Standard Edition) v6.2 & upwards
 - AC2000 Lite v5.7

PRODUCT HIGHLIGHTS

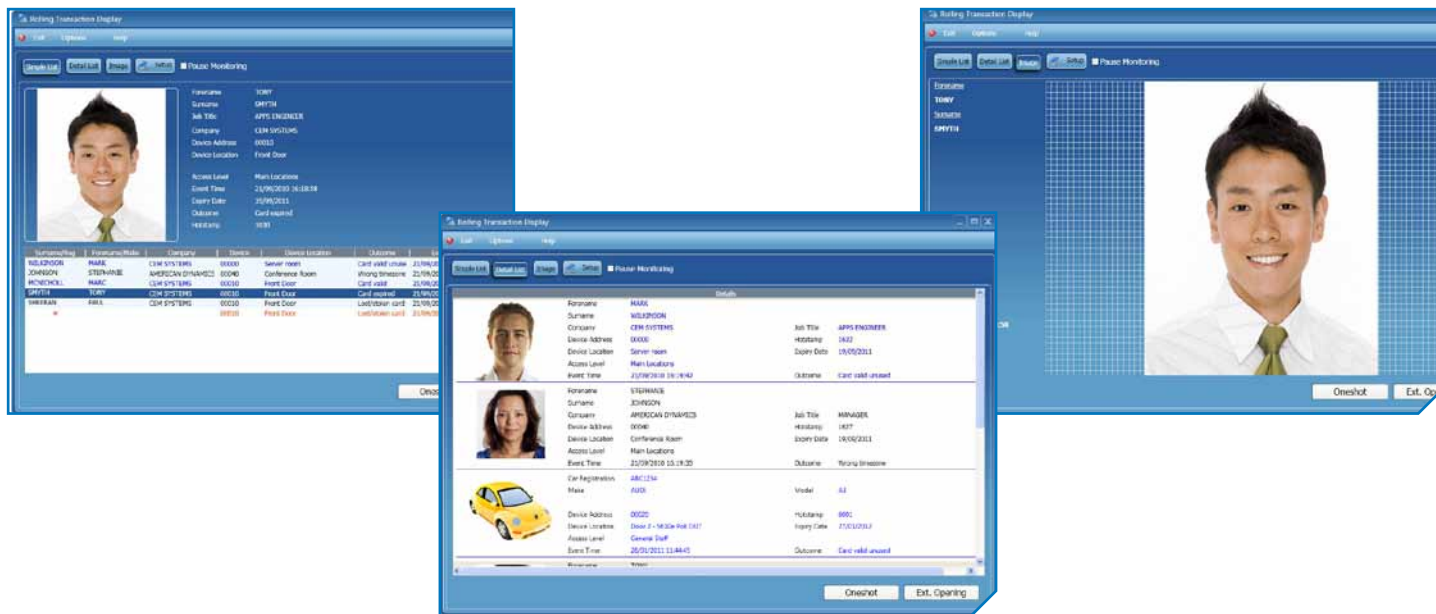

Display

A detailed display allows security to visually identify who was involved in the card transaction, where it was, when it occurred and what the outcome of the transaction was. This allows swift action to be taken by security if needed.

Vehicles

AC2000 RTD can also be used to support the AC2000 Vehicles application. A generic image can be configured to display for all vehicles. This allows quick identification of a specific vehicle transaction or a pedestrian transaction.

Alarms

AC2000 Online RTD can be configured to display device alarms as well as all cardholder transactions. Alarm conditions are displayed in red as a visual indicator of urgency.

Oneshot

Through the AC2000 online RTD application system operators can remotely activate any field device on the system by executing a manual 'Oneshot' command to the device. This can be used alongside the AC2000 AED (Alarm Event Display) with a CCTV interface to compare live footage with the stored credentials in a high security environment, before granting access.

Dual Screen View

AC2000 RTD features a dual window option, allowing users to display full screen image and transaction outcome in addition to the standard view.

Minimum Requirements

AC2000 Lite v5.7 & upwards
 AC2000 SE v6.2 & upwards

Product specifications and availability is subject to change without notice. Certain product names mentioned herein may be trade names and/or registered trademarks of their companies.