

# AC2000 Data Import Tool

## FEATURES

### OVERVIEW

The AC2000 Data Import tool allows system administrators to import 3rd party cardholder details into the AC2000 SE Personnel application, which stores cardholder information on the access control system.

The Data Import Tool will simplify the bulk loading of data from a 3rd party system which is typically required during a new system installation. This removes the need for duplicate data entry and offers users a quick and efficient method of importing data into the AC2000 system. Using the interface tool, an unlimited number of records, including cardholder photographs, can be easily brought into the AC2000 system, eradicating the requirement for customised software development or time consuming database scripts.

#### How does the data import tool work?

Using a simple three step manual process, users simply choose a CSV file for import and then map fields & associated AC2000 applications where the data will be stored after the import. Using the data import application, fields such as Surname, Date of Birth, Payroll Number, Start Date and Expiry Date to name but a few, can all be seamlessly brought into the AC2000 database.

The intuitive field mapping stage ensures that the data being imported is critically stored in the correct location within the AC2000 SE central database.

- The ability to import data from any 3rd party systems through a .CSV file
- Simple, easy to use Graphical User Interface for importing 3rd party data
- Intuitive three step process to import an unlimited number of personnel records
- Summary report shows number of records imported and the number of import failures
- Eradicates the requirement of customised software development and the creation of time consuming database scripts

**SOFTWARE HIGHLIGHTS**

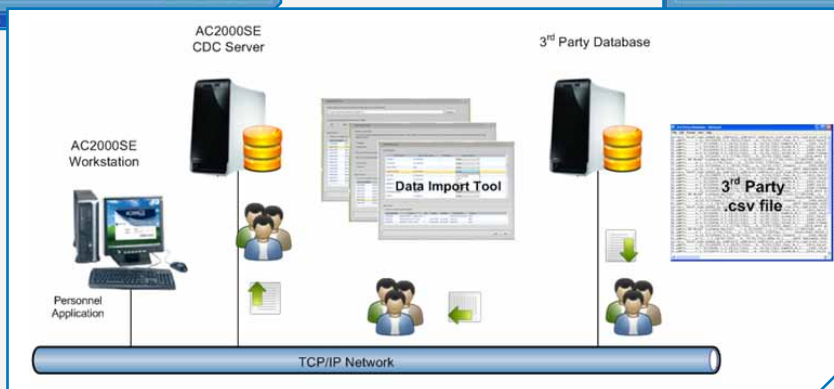
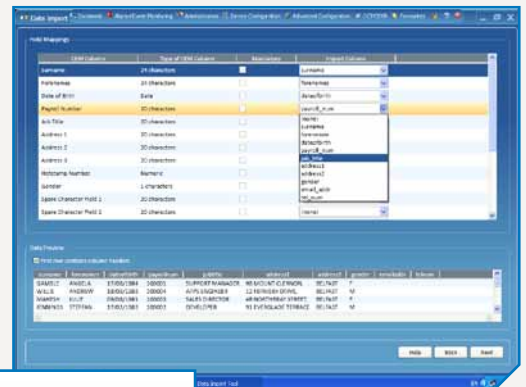
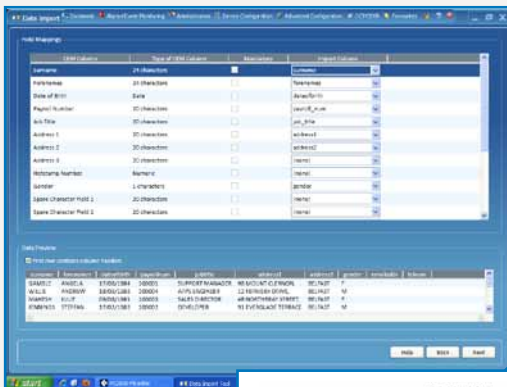

**Short Example CEM schema of the personnel table:**

personnel_ser	serial,
surname	char(24),
forenames	char(24),
dateofbirth	date,
Hotstamp_num	Numeric
payroll_num	char(20),
job_title	char(20),
address1	char(20),
address2	char(20),
address3	char(20),
gender	char(1),
email_addr	char(40),
tel_num	char(20),
Spare character field 1	char (20),
Spare character field 2	char (20),

**Import Features & Benefits**

The AC2000 Data Import Tool allows administrators to import any Comma Separated Variable (CSV) file from a 3rd party system, directly into the central AC2000 database. The easy to use GUI allows administrators to format data to correspond to the existing AC2000 Schema. Using the data import tool users can upload an unlimited number of records , including cardholder photograph, whenever required. This eradicated the need for customised software development to transfer personal records from 3rd party databases.

**System Requirements**

AC2000 SE v6.3 & AC2000 Lite v6.4 software & upwards

- \*Only UTF-16 or UTF-32 text files supported
- \*Biometric templates, & card numbers are currently not supported
- \*Import of photographic images is only supported in AC2000 SE v6.5 upwards

Product specifications and availability is subject to change without notice. Certain product names mentioned herein may be trade names and/or registered trademarks of their companies.